

Roca Llisà
search for property IBI-101611

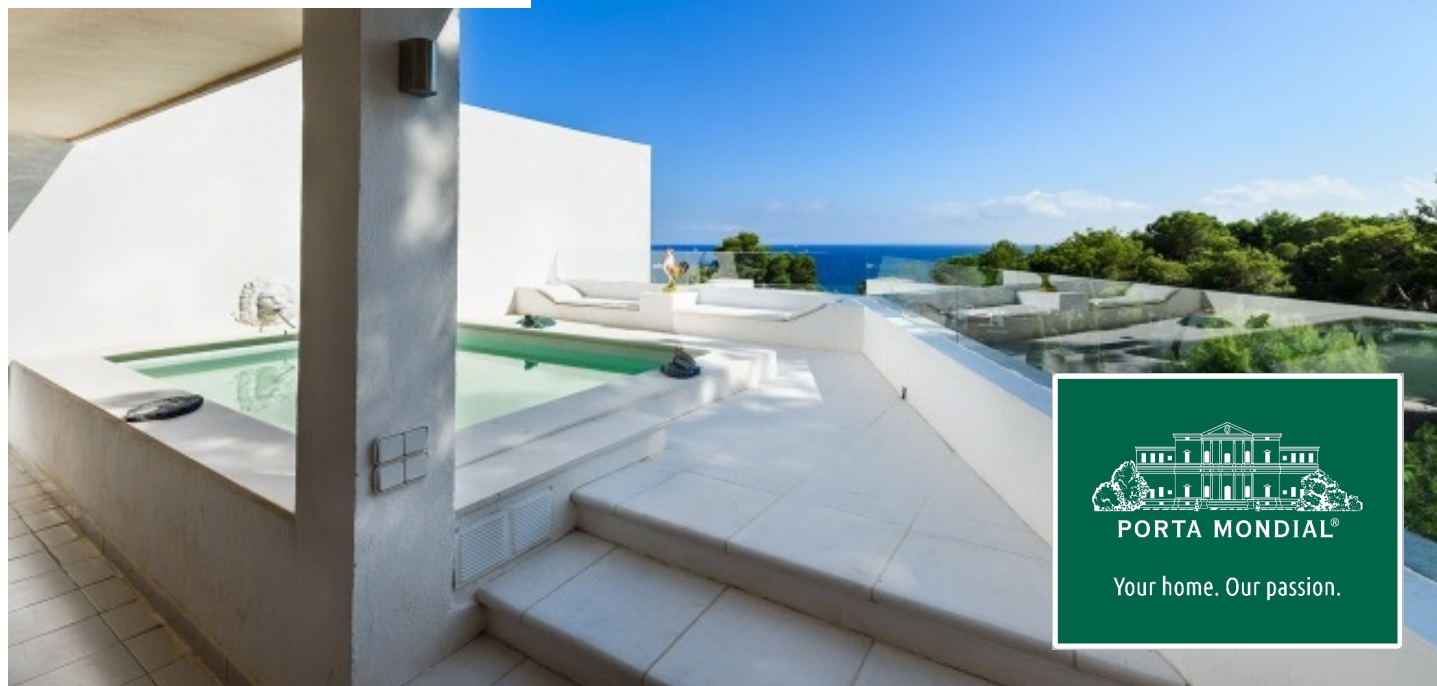

Corner terraced house with sea views in Roca Llisà

constructed area:	-	energy certificate:	in process
bedrooms:	3		
bathrooms:	3		
sea view:	✓		

price: € 750,000.-

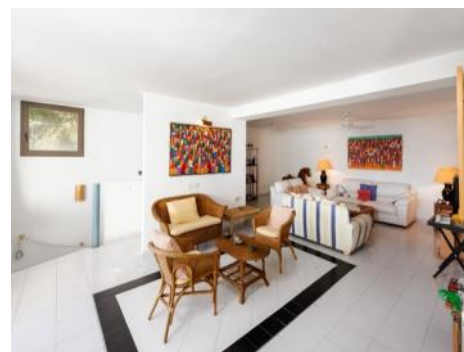

Roca Llisà

search for property IBI-101611

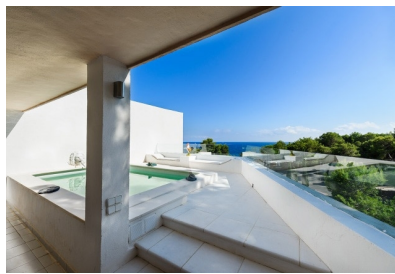

Details:

Here is a modern terrace house with a total of 350m² of built area. The house has 5 bedrooms, 5 bathrooms, 2 terraces and a small pool with sea views.

The next bay/beach is accessible in 5 minutes.

The house has its own garage and it is possible without great expense to modernize and reshape the building.

Roca Llisa

search for property IBI-101611

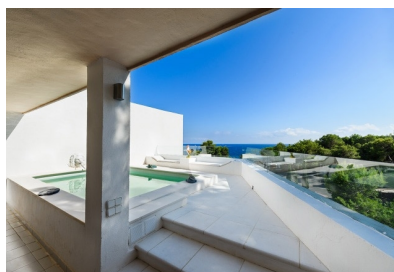

Location & surrounding area:

Roca Llisa is a luxury-urbanisation near Ibiza town.

Ibiza is the capital of the Balearic island of Ibiza. It lies on the southern coast of the island. In Ibiza town with 42,884 inhabitants live around 38% of the permanent island residents. The city was founded in the 7th Century by the Phoenicians. They named both the town and the island after the god Bes Ebusim. From the Phoenicians there is still a large necropolis west of the Old Town (Dalt Vila), the Puig des Molins (eng. Mill Hill), which later was also used by the Romans.

Roca Llisà

search for property IBI-101611



Your home. Our passion.



Pool



Chillen-&-Pool



Wohnzimmer



Schlafen-1

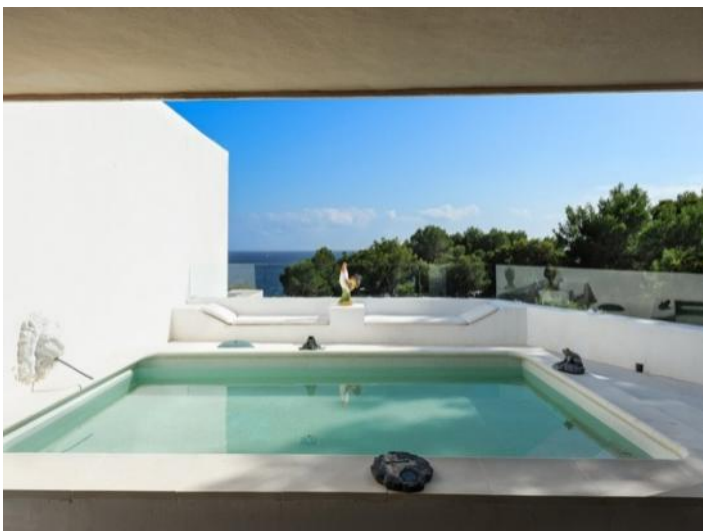

Pool-&-Meer



Ansicht-Aussen-2

Roca Llisa

search for property IBI-101611

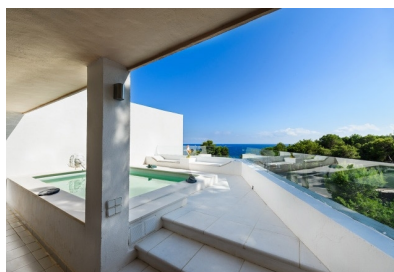

PORTA MONDIAL®

Your home. Our passion.



Roca Llisa